Product Details

PATTERN **Coventry Chevron**
COLOR **Flax**

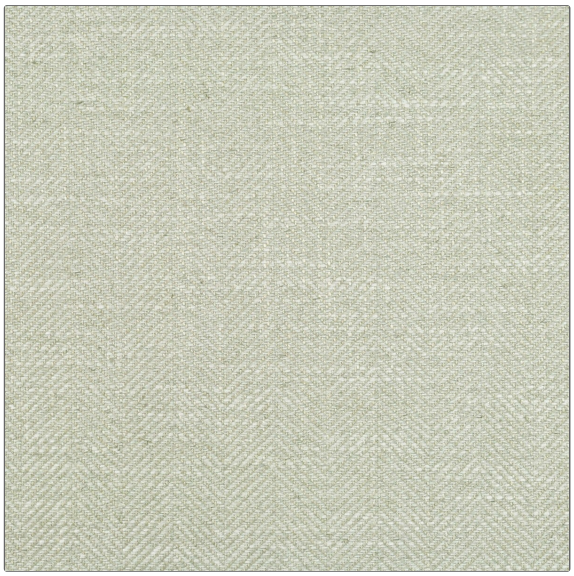

BRAND	APPLICATION
Clarence House	Fabric

USES	CATEGORIES
Drapery, Multipurpose, Upholstery	Textures, Wovens

COLORS	DESIGN TYPES
Linen	Herringbone

SCALE	RAILROADED
Small	Not Railroaded

WIDTH	VERTICAL REPEAT	HORIZONTAL REPEAT	CONTENT
54.00 in (137.16 cm)	0.00 in (0.00 cm)	1.87 in (4.75 cm)	46% Viscose, 27% Linen, 12% Cotton, 11% Polyester, 4% Acrylic

BACKING	DOUBLE RUBS	PRODUCT NUMBER	COUNTRY
	Exceeds 20,000 Double Rubs (Wyzenbeek Method)	1851805	Italy

ADDITIONAL PRODUCT NOTES

Passes 20,000 Martindale Tst, Dry Clean Only

© Clarencehouse, 2024